

SOUTHLANDS
CHRISTIAN SCHOOLS

SUMMER CAMP

Half day &
all day programs

2019

Join us for a day
or all 8 weeks!

June 17-August 9



Transitional Kinder & Kinder

18550 Farjardo St. Rowland Heights, CA 91748

909.598.9733 • www.southlandscs.com • camps@southlandscs.com



SOUTHLANDS
CHRISTIAN SCHOOLS

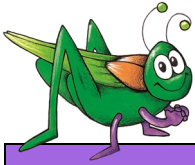

Transitional Kindergarten and kindergarten programs are geared to help your child master the skills necessary to succeed in school. Each program will provide children with the opportunity to master basic skills and challenges with confidence, while allowing time to learn through play and exploration in: Language, Phonics, Math, Science, Bible, Music & Movement, Art, Sports and Outdoor Activities.

	Monday	Tuesday	Wednesday	Thursday	Friday
JUNE <u>WEEK 1</u>	17 Morning Academics Chapel Arts & Crafts	18 Morning Academics Picnic in the Park	19 Morning Academics Marshmallow Launchers	20 Morning Academics Water Play	21 Morning Academics Theme Party: A Pirate's Life for Me
<u>WEEK 2</u>	24 Morning Academics Chapel Arts & Crafts	25 Morning Academics We're Going on a Bear Hunt!	26 Morning Academics Rock Painting	27 Morning Academics Laser Tag	28 Morning Academics Theme Party: Adventure is Out There
JULY <u>WEEK 3</u>	1 Morning Academics Chapel Arts & Crafts	2 Field Trip Chuck-E-Cheese	3 Morning Academics Firework Painting	4 CAMP CLOSED	5 Morning Academics Theme Party: Under the Sea
<u>WEEK 4</u>	8 Morning Academics Chapel Arts & Crafts	9 Morning Academics Spray Bottle Painting	10 Morning Academics Movie and Popcorn Day!	11 Morning Academics Water Play	12 Morning Academics Theme Party: It's a Small World
<u>WEEK 5</u>	15 Morning Academics Chapel Arts & Crafts	16 Field Trip Scooters Jungle (Placentia)	17 Morning Academics Roping the Ring	18 Morning Academics Mining Gold Letters	19 Morning Academics Theme Party: Wild Wild West
<u>WEEK 6</u>	22 Morning Academics Chapel Arts & Crafts	23 Morning Academics Water Play	24 Morning Academics Indoor Giant Candyland	25 Field Trip Bumblebee Place	26 Morning Academics Theme Party: Candyland
<u>WEEK 7</u>	29 Morning Academics Chapel Arts & Crafts	30 Morning Academics Paper Plate Surfboards	31 Morning Academics Beach Ball Volleyball	1 Morning Academics Giant Tic Tac Toe	2 Morning Academics Theme Party: Surfin' USA
AUGUST <u>WEEK 8</u>	5 Morning Academics Chapel Arts & Crafts	6 Morning Academics Chalk Coloring	7 Morning Academics "Drive-In" Movie	8 Morning Academics Water Play	9 Morning Academics Theme Party: See Ya Later Alligator! Special guests: BMX Freestyle

Note: Field trips are subject to change.

CAMP FEES:

Registration
Non-refundable
\$80.00

Half Day Program
7:00 AM - 1:00 PM
\$190.00 per week

All Day Program
7:00 AM - 6:00 PM
\$250.00 per week

Daily Rate
\$75.00 per day

2nd sibling discount
All day program only
\$210.00 per week for
every additional child



SUMMER CAMP POLICIES

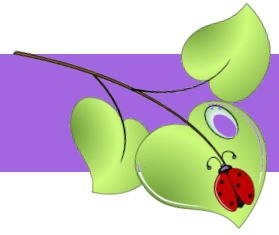

REGISTRATION

A \$80.00 **registration fee is non-refundable** and covers one camp T-shirt, office records, and student accident insurance (summer camp medical insurance is intended to supplement family policies).

FEES (HALF DAY PROGRAM)

The Half Day program provides academic reinforcement during the long summer months. This idle time can be turned into productive, mind stimulating weeks.

Eight weeks of instructions are provided in: **language, phonics, math, science, Bible, music & movement, art, sports and outdoor activities.**

Morning academics are taught four days a week (Monday, Wednesday, Thursday and Friday) from 8:30 a.m. to 11:30 a.m. This schedule is coordinated with the all-day program to provide an all-encompassing full-day and full-week program.

Weekly fees are \$190.00 per week and are due by **Monday morning** of that week's classes. A **late fee of \$10.00** will be charged if weekly fees are not paid by the close of camp each Monday (6:00 p.m.). Sorry, no refunds or credits are available.

There is a late pick-up charge of \$8.00 for any portion of 15 minutes per camper not picked up by 1:00 p.m.

FEES (ALL-DAY PROGRAM)

The all-day program includes the morning academics program and all activities on and off campus at a reduced price.

Weekly fees are \$250.00 for the first child and \$210.00 for each additional child. **The child discount only applies to immediate family members.** Fees are **due by Monday morning** of that week's activities. Campers will not be allowed to participate in classes or activities if tuition has not been paid for that week. A **late fee of \$10.00** will be charged if weekly fees are not paid by the close of camp each Monday (6:00 p.m.). **Sorry, no refunds or credits are available.**

There is a late pick-up charge of \$8.00 for any portion of 15 minutes per camper not picked up by 6:00 p.m.

RETURNED CHECKS

A \$35.00 fee will be charged for checks returned by the bank for any reason. Payment by cash or money order may also be required if your check is returned.

STUDENT TRAVELER'S INSURANCE

Southlands Schools International does not provide primary medical coverage for traveling students. In case of any emergency or accident, it is required that students are covered by traveler's insurance.

LUNCHES & SNACK CARDS

Hot lunches are served on a daily basis in the school cafeteria for \$4.50. All lunches must be paid in cash or check. We encourage all campers to participate in our special "Theme Lunch."

Snack cards may be purchased for The Nest which offers morning and afternoon snacks for campers.

CAMP T-SHIRTS

Each camper is issued one camp T-shirt as a part of their registration. **Camp T-shirts must be worn on all field trips.** Campers will not be able to attend the field trip if they fail to wear a camp T-shirt. Sorry, no exceptions! Extra T-shirts are available for purchase for \$10.00. Any child who arrives on a field trip day without a camp T-shirt, He/she will be given a new one and charged \$10.00, which is payable at the time of pick-up.

DRESS CODE

Clean and neat, clothing should be appropriately functional for activities in which the students will attend and participate in. For days when water activities are taking place, (water wars and water play days), campers must **wear their swimsuit under regular clothes and bring a towel.** Flip-flops are allowed to be worn from classroom to water play area only! Otherwise, closed-toe shoes must be worn to camp at all times.



SOUTHLANDS CHRISTIAN SCHOOLS TK & KINDER

SUMMER CAMP REGISTRATION FORM 2019

Check the Appropriate Boxes Below

- ☐ New Camper
- ☐ Returning Camper
- ☐ SCS Student

Check One Box Below

- ☐ Morning Academics Program (\$190)
- ☐ All-Day Program (\$250) - First Child
- ☐ All-Day Program (\$210) - Additional Child
- ☐ Daily Rate (\$75.00 per day)

☐ **TK** ☐ **KINDER**

Camper's Name: (Last) _____ (First) _____ Age _____ Sex _____

Address: _____ City/ZIP _____

Home Telephone #: _____ E-mail : _____ Birthdate: _____

Father's Name: (Last) _____ (First) _____ Work #: _____

Mother's Name: (Last) _____ (First) _____ Work #: _____

Person(s) to contact if you cannot be reached (these individuals MUST be able to speak English):

Name _____ Relation: _____ Telephone #: _____

Name _____ Relation: _____ Telephone #: _____

Person(s) authorized to pick up your child (these individuals MUST be able to speak English):

Name _____ Relation: _____ Telephone #: _____

Name _____ Relation: _____ Telephone #: _____

HEALTH RECORD

CHECK ALL THE CONDITIONS BELOW THAT YOUR CHILD HAS OR MAY HAVE

☐ Heart Trouble ☐ Diabetes ☐ Asthma ☐ Epilepsy/Seizures ☐ Allergies ☐ Other

Explain: _____

My child is allergic to the following medication(s): _____

Date of Last Tetanus Shot: _____ Any Activity Restrictions? _____

Name of Insurance: _____ Group #: _____

Do you give permission for Southlands Christian Schools to administer Tylenol if it is determined to be needed? ☐ Yes ☐ No

AUTHORIZATION FOR TREATMENT OF A MINOR

I (We) the undersigned parents of the above mentioned child, a minor, do hereby authorize SOUTHLANDS CHRISTIAN SCHOOLS, of Walnut, its adult agents and employees into whose care said minor has been entrusted while attending and traveling to and from any activities in Summer Day Camp, to consent to any X-ray examination, anesthetic, medical or surgical diagnosis or treatment, and hospital care to be rendered to said minor under the general or special supervision and upon advice of a physician and/or surgeon licensed under the provisions of the Medical Practice Act.

It is understood that this authorization is given in advance of any specific diagnosis, treatment, or hospital care being required, but it is given to provide authority and power on the part of SOUTHLANDS CHRISTIAN SCHOOLS, its adult agents and employees, to give specific consent to any and all such diagnosis, treatment, or hospital care which the aforementioned physician in the exercise of his/her judgment may deem advisable. It is also further understood that SOUTHLANDS CHRISTIAN SCHOOLS will take every effort to protect and care for the said minor but assumes no liability for injury.

This authorization shall remain effective for the duration of SOUTHLANDS CHRISTIAN SCHOOLS' Summer Day Camp Program.

Father's Signature: _____ Mother's Signature: _____

Legal Guardian's Signature: _____ Date: _____

PLEASE TURN OVER TO COMPLETE REGISTRATION FORM.

FIELD TRIP PERMISSION AND WAIVER CONSENT

All parents and/or guardians should be advised that Education Code Section 35330 provides that all persons or their parents taking a school/camp related trip waive all claims against the school for injury, accident, illness, or death occurring during or by reason of the trip.

Please note that field trips are subject to change.

I, the undersigned, give my permission for my child to attend all trips to and from SOUTHLANDS CHRISTIAN SCHOOLS and I understand the liability aspects as specified in Education Code Section 35330.

Parent or Legal Guardian Signature: _____ Date: _____

SUMMER CAMP OVERVIEW

I, the undersigned, have reviewed the summer camp policies, authorization for treatment of a minor, and field trip permission and waiver consent and understand the policies of the summer camp program and desire my child to participate in the aforementioned program.

Child's Name: _____

Parent or Legal Guardian Signature: _____ Date: _____

SOUTHLANDS CHRISTIAN SCHOOLS operates and admits students of any race, color, national and ethnic origin and students are offered all rights, privileges, and programs generally afforded or made available to students at the school. It does not discriminate on the basis of race, color, national and ethnic origin of its educational policies, admissions policies, tuition assistance programs, athletic and other school administered programs.

PLEASE CHECK THE WEEK(S) YOU WISH YOUR CHILD TO ATTEND.

- ☐ Week 1: 6/17-6/21
- ☐ Week 2: 6/24-6/28
- ☐ Week 3: 7/01-7/05
- ☐ Week 4: 7/08-7/12
- ☐ Week 5: 7/15-7/19
- ☐ Week 6: 7/22-7/26
- ☐ Week 7: 7/29-8/02
- ☐ Week 8: 8/05-8/09

SHIRT SIZE

- ☐ Youth Small (6-8)
- ☐ Youth Medium (10-12)
- ☐ Youth Large (14-16)
- ☐ Adult Small
- ☐ Adult Medium
- ☐ Adult Large

OFFICE USE ONLY

Registration \$ _____	Deposit \$25 x _____ weeks = \$ _____	Total Amount Paid \$ _____	Cash / Check / Credit Card # _____
Extra T-Shirt(s) @ \$10 each _____		Registration \$80.00 \$190.00 / \$250.00 / \$210.00	
SORRY- NO REFUNDS OR CREDITS			

SOUTHLANDS CHRISTIAN SCHOOLS
18550 FARJARD STREET
ROWLAND HEIGHTS, CA 91748
(909)859-2030